

P R A X O N

I N F O R M A T I C S

• People • Process • Productivity

HR - Employee Demographics

0225- Emory R Stern III Enter Search String Find Prev Next List Back

Primary Information Edit

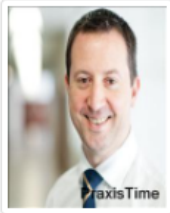
<u>Salutation</u> Mr.	<u>First Name</u> Emory	<u>Last Name</u> Stern III	<u>Middle Name</u> R	
<u>Gender</u> Male	<u>Nick Name</u> Emory	<u>Birth Date</u> 16-08-1957	<u>ID Number</u> 02250225	
<u>Employee Number</u> 0225	<u>Badge Number</u> 0225	<u>Primary Supervisor</u>	<u>Phone Number</u> 1-541-754-3010	
<u>Email</u> emort@praxistime.com	<u>Company</u> C & K Inc	<u>Pay Group</u> 001-Regular Payroll	<u>Time Rule</u> DefTimeRule-Default TimeRule	
<u>Status</u> <input checked="" type="checkbox"/>	<u>Notes</u>			

Primary Job Edit

<u>Hire Date</u> 23-08-2016	<u>Effective Date</u> 02-08-1976	<u>Pay Rate</u> 30.19	<u>Department</u> METAL SPRAY
<u>Location</u> 150 COMMERCE DR	<u>Job Number</u> PUMP	<u>Job Code</u> GENERAL MANAGER	<u>Default Shift</u> Praxon Informatics INC

HR – Employee demographics with Job change history. Custom Screens to capture additional information as required.

Time Tracking

0296 - Joseph John O'Shea Enter Search String Find Prev Next List Back

Timesheet Prev Payperiod May 01, 2016 May 31, 2016 Next Payperiod Paygroup 002 Timerule DefTimeRule Calculate

Timesheet Summary Punch Hours Audit W W W + -

Date	Start Time	End Time	Units	Notes	Actions
Sun 01-05-2016				Weekly Off	
Mon 02-05-2016	06:00 AM	05:02 PM	11.03		
Tue 03-05-2016	06:00 AM	04:42 PM	10.70		
Wed 04-05-2016	06:00 AM	04:11 PM	10.18		
Thu 05-05-2016	06:00 AM	04:49 PM	10.81		
Fri 06-05-2016	06:41 AM	05:06 PM	10.41		
Sat 07-05-2016				Weekly Off	
Sun 08-05-2016				Weekly Off	
Mon 09-05-2016	06:42 AM	05:12 PM	10.50		
Tue 10-05-2016	06:40 AM	02:50 PM	8.16		
Wed 11-05-2016				Absent	
Thu 12-05-2016			8.00	CL	
Fri 13-05-2016	06:37 AM	04:30 PM	9.88		
Sat 14-05-2016				Weekly Off	
Sun 15-05-2016				Weekly Off	
Mon 16-05-2016	06:36 AM	04:06 PM	9.50		
Tue 17-05-2016	06:49 AM	??:??	0.00		
Wed 18-05-2016				Absent	

Date	ClassCode	Pay Code	Units	Pay Rate	Gross Pay
31-05-2016	MACHINE 150 COMMERCE DR OVERHEAD SALES S JERSEY VALVE MECHANIC	Reg	109.84	47.35	5200.92
	MACHINE 150 COMMERCE DR OVERHEAD SALES S JERSEY VALVE MECHANIC	OT	13.13	47.35	932.56
	MACHINE 150 COMMERCE DR OVERHEAD SALES S JERSEY VALVE MECHANIC	Holiday	8.00	47.35	0.00
	MACHINE 150 COMMERCE DR OVERHEAD SALES S JERSEY VALVE MECHANIC	CL	8.00	47.35	0.00
			138.97		6133.48

Ability to have Custom rules based on company specific Labour Rules

Scheduling

Person Schedules

Paygroup: 001 From: 01-05-2016 To: 31-05-2016

Name	Schedule Plan	Sunday May 1, 2016	Monday May 2, 2016	Tuesday May 3, 2016	Wednesday May 4, 2016	Thursday May 5, 2016	Friday May 6, 2016	Saturday May 7, 2016	Sunday May 8, 2016	Monday May 9, 2016	Tuesday May 10, 2016	Wednesday May 11, 2016	Thursday May 12, 2016	Friday May 13, 2016
0063 -James R. Moore	Sch2 <input type="button" value="Refresh"/> <input type="button" value="Delete"/>	Weekly Off <input type="button" value="Edit"/> <input type="button" value="Delete"/>	Shift2 <input type="button" value="Edit"/> <input type="button" value="Delete"/>	Shift2 <input type="button" value="Edit"/> <input type="button" value="Delete"/>	Shift2 <input type="button" value="Edit"/> <input type="button" value="Delete"/>	Shift2 <input type="button" value="Edit"/> <input type="button" value="Delete"/>	Shift2 <input type="button" value="Edit"/> <input type="button" value="Delete"/>	Shift1 <input type="button" value="Edit"/> <input type="button" value="Delete"/>	Weekly Off <input type="button" value="Edit"/> <input type="button" value="Delete"/>	Shift2 <input type="button" value="Edit"/> <input type="button" value="Delete"/>	Shift2 <input type="button" value="Edit"/> <input type="button" value="Delete"/>	Shift2 <input type="button" value="Edit"/> <input type="button" value="Delete"/>	Shift2 <input type="button" value="Edit"/> <input type="button" value="Delete"/>	
0118 -David R. Long	Sch5 <input type="button" value="Refresh"/> <input type="button" value="Delete"/>	Weekly Off <input type="button" value="Edit"/> <input type="button" value="Delete"/>	Shift5 <input type="button" value="Edit"/> <input type="button" value="Delete"/>	Shift5 <input type="button" value="Edit"/> <input type="button" value="Delete"/>	Shift5 <input type="button" value="Edit"/> <input type="button" value="Delete"/>	Shift5 <input type="button" value="Edit"/> <input type="button" value="Delete"/>	Shift5 <input type="button" value="Edit"/> <input type="button" value="Delete"/>	Shift5 <input type="button" value="Edit"/> <input type="button" value="Delete"/>	Weekly Off <input type="button" value="Edit"/> <input type="button" value="Delete"/>	Shift5 <input type="button" value="Edit"/> <input type="button" value="Delete"/>	Shift5 <input type="button" value="Edit"/> <input type="button" value="Delete"/>	Shift5 <input type="button" value="Edit"/> <input type="button" value="Delete"/>	Shift5 <input type="button" value="Edit"/> <input type="button" value="Delete"/>	
0225 -Emory R Stern III	Sch1 <input type="button" value="Refresh"/> <input type="button" value="Delete"/>	Weekly Off <input type="button" value="Edit"/> <input type="button" value="Delete"/>	Shift1 <input type="button" value="Edit"/> <input type="button" value="Delete"/>	Shift1 <input type="button" value="Edit"/> <input type="button" value="Delete"/>	Shift1 <input type="button" value="Edit"/> <input type="button" value="Delete"/>	Shift1 <input type="button" value="Edit"/> <input type="button" value="Delete"/>	Shift1 <input type="button" value="Edit"/> <input type="button" value="Delete"/>	Shift1 <input type="button" value="Edit"/> <input type="button" value="Delete"/>	Weekly Off <input type="button" value="Edit"/> <input type="button" value="Delete"/>	Shift1 <input type="button" value="Edit"/> <input type="button" value="Delete"/>	Shift1 <input type="button" value="Edit"/> <input type="button" value="Delete"/>	Shift1 <input type="button" value="Edit"/> <input type="button" value="Delete"/>	Shift1 <input type="button" value="Edit"/> <input type="button" value="Delete"/>	
0280 -Philip M Di Giulio	Sch14 <input type="button" value="Refresh"/> <input type="button" value="Delete"/>	Weekly Off <input type="button" value="Edit"/> <input type="button" value="Delete"/>	Shift14 <input type="button" value="Edit"/> <input type="button" value="Delete"/>	Shift14 <input type="button" value="Edit"/> <input type="button" value="Delete"/>	Shift14 <input type="button" value="Edit"/> <input type="button" value="Delete"/>	Shift14 <input type="button" value="Edit"/> <input type="button" value="Delete"/>	Shift14 <input type="button" value="Edit"/> <input type="button" value="Delete"/>	Shift14 <input type="button" value="Edit"/> <input type="button" value="Delete"/>	Weekly Off <input type="button" value="Edit"/> <input type="button" value="Delete"/>	Shift14 <input type="button" value="Edit"/> <input type="button" value="Delete"/>	Shift14 <input type="button" value="Edit"/> <input type="button" value="Delete"/>	Shift14 <input type="button" value="Edit"/> <input type="button" value="Delete"/>	Shift14 <input type="button" value="Edit"/> <input type="button" value="Delete"/>	
0291 -Albert Lee Pyle														
0296 -Joseph John O'Shea														
0318 -Ronald H Slesicki	Sch4 <input type="button" value="Refresh"/> <input type="button" value="Delete"/>	Weekly Off <input type="button" value="Edit"/> <input type="button" value="Delete"/>	Shift4 <input type="button" value="Edit"/> <input type="button" value="Delete"/>	Shift4 <input type="button" value="Edit"/> <input type="button" value="Delete"/>	Shift4 <input type="button" value="Edit"/> <input type="button" value="Delete"/>	Shift4 <input type="button" value="Edit"/> <input type="button" value="Delete"/>	Shift4 <input type="button" value="Edit"/> <input type="button" value="Delete"/>	Shift4 <input type="button" value="Edit"/> <input type="button" value="Delete"/>	Weekly Off <input type="button" value="Edit"/> <input type="button" value="Delete"/>	Shift4 <input type="button" value="Edit"/> <input type="button" value="Delete"/>	Shift4 <input type="button" value="Edit"/> <input type="button" value="Delete"/>	Shift4 <input type="button" value="Edit"/> <input type="button" value="Delete"/>	Shift4 <input type="button" value="Edit"/> <input type="button" value="Delete"/>	
0332 -Donald T Reese Jr.	Sch6 <input type="button" value="Refresh"/> <input type="button" value="Delete"/>	Weekly Off <input type="button" value="Edit"/> <input type="button" value="Delete"/>	Shift6 <input type="button" value="Edit"/> <input type="button" value="Delete"/>	Shift6 <input type="button" value="Edit"/> <input type="button" value="Delete"/>	Shift6 <input type="button" value="Edit"/> <input type="button" value="Delete"/>	Shift6 <input type="button" value="Edit"/> <input type="button" value="Delete"/>	Shift6 <input type="button" value="Edit"/> <input type="button" value="Delete"/>	Shift6 <input type="button" value="Edit"/> <input type="button" value="Delete"/>	Weekly Off <input type="button" value="Edit"/> <input type="button" value="Delete"/>	Shift6 <input type="button" value="Edit"/> <input type="button" value="Delete"/>	Shift6 <input type="button" value="Edit"/> <input type="button" value="Delete"/>	Shift6 <input type="button" value="Edit"/> <input type="button" value="Delete"/>	Shift6 <input type="button" value="Edit"/> <input type="button" value="Delete"/>	
0352 -Joseph A Worrell	Sch11 <input type="button" value="Refresh"/> <input type="button" value="Delete"/>	Weekly Off <input type="button" value="Edit"/> <input type="button" value="Delete"/>	Shift11 <input type="button" value="Edit"/> <input type="button" value="Delete"/>	Shift11 <input type="button" value="Edit"/> <input type="button" value="Delete"/>	Shift11 <input type="button" value="Edit"/> <input type="button" value="Delete"/>	Shift11 <input type="button" value="Edit"/> <input type="button" value="Delete"/>	Shift11 <input type="button" value="Edit"/> <input type="button" value="Delete"/>	Shift11 <input type="button" value="Edit"/> <input type="button" value="Delete"/>	Weekly Off <input type="button" value="Edit"/> <input type="button" value="Delete"/>	Shift11 <input type="button" value="Edit"/> <input type="button" value="Delete"/>	Shift11 <input type="button" value="Edit"/> <input type="button" value="Delete"/>	Shift11 <input type="button" value="Edit"/> <input type="button" value="Delete"/>	Shift11 <input type="button" value="Edit"/> <input type="button" value="Delete"/>	
0377 -Robert F Patterson	Sch11 <input type="button" value="Refresh"/> <input type="button" value="Delete"/>	Weekly Off <input type="button" value="Edit"/> <input type="button" value="Delete"/>	Shift11 <input type="button" value="Edit"/> <input type="button" value="Delete"/>	Shift11 <input type="button" value="Edit"/> <input type="button" value="Delete"/>	Shift11 <input type="button" value="Edit"/> <input type="button" value="Delete"/>	Shift11 <input type="button" value="Edit"/> <input type="button" value="Delete"/>	Shift11 <input type="button" value="Edit"/> <input type="button" value="Delete"/>	Shift11 <input type="button" value="Edit"/> <input type="button" value="Delete"/>	Weekly Off <input type="button" value="Edit"/> <input type="button" value="Delete"/>	Shift11 <input type="button" value="Edit"/> <input type="button" value="Delete"/>	Shift11 <input type="button" value="Edit"/> <input type="button" value="Delete"/>	Shift11 <input type="button" value="Edit"/> <input type="button" value="Delete"/>	Shift11 <input type="button" value="Edit"/> <input type="button" value="Delete"/>	

Rotating schedules with Override feature on Drag and Drop screens

Dashboard

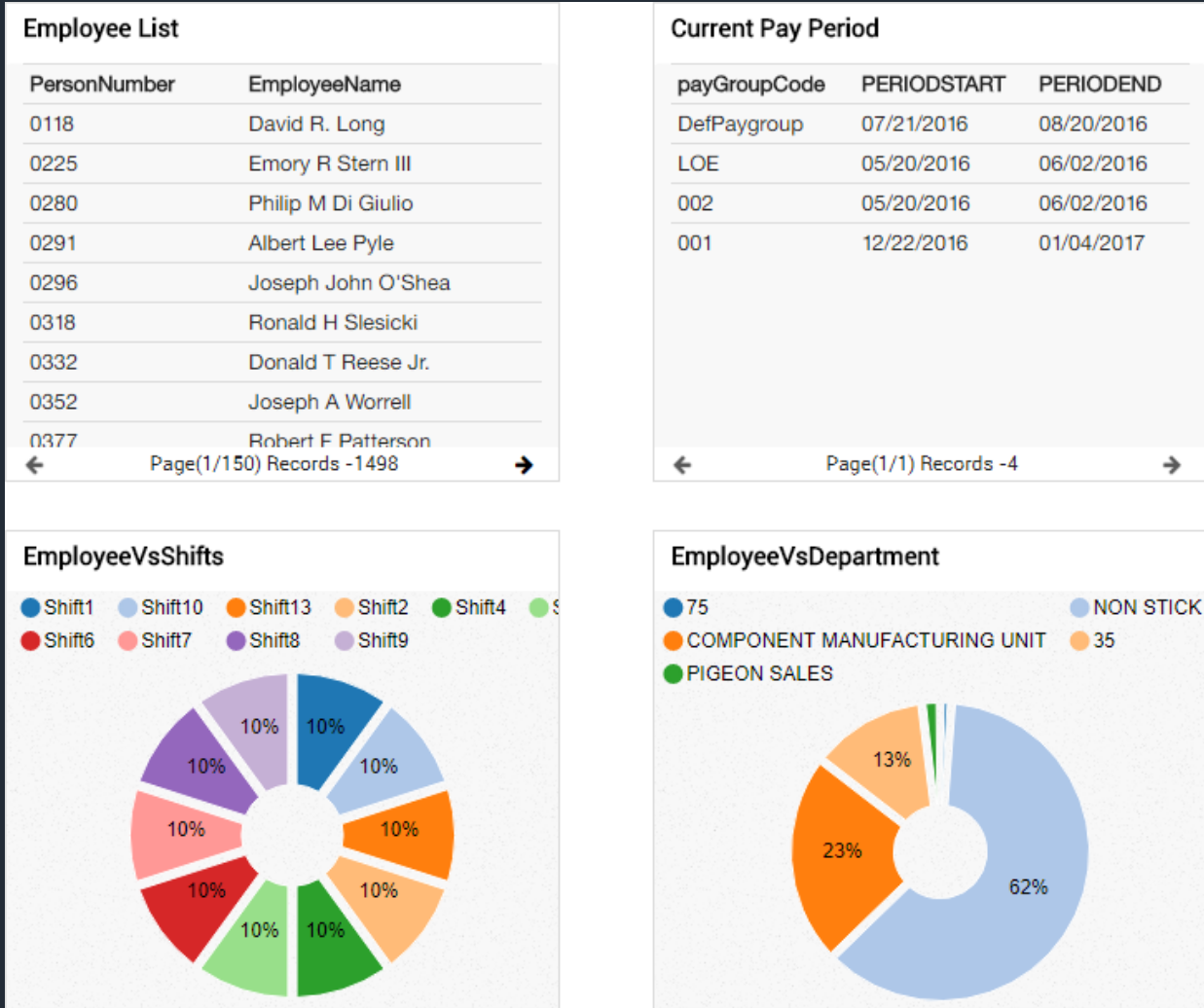

User level Customizable Widgets

Analytics

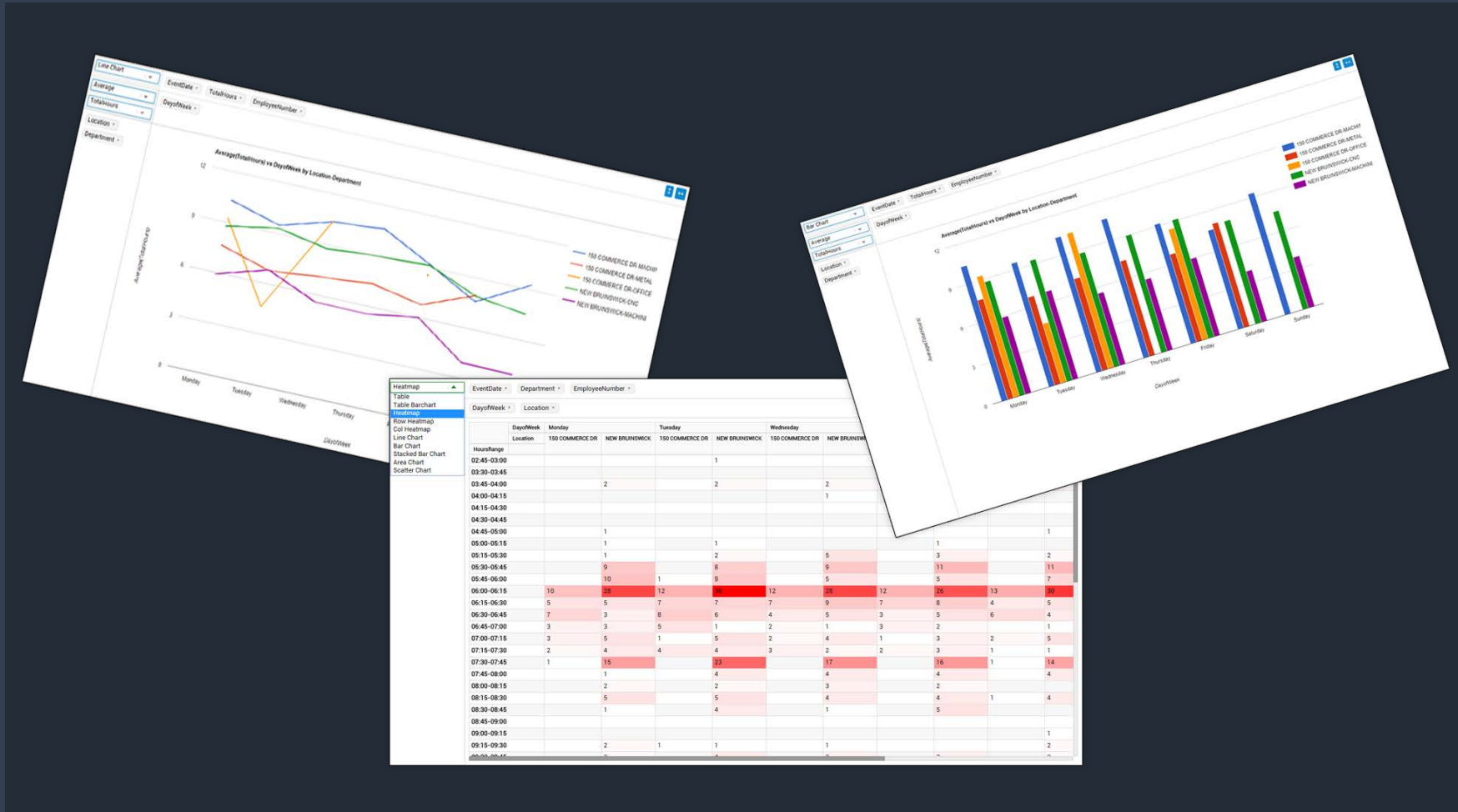

Slice & Dice your data

Business Intelligence

InTimeAnalysis Prev Next List Back

Edit Custom Programs Save Save & Close Delete Cancel

Code	<input type="text" value="InTimeAnalysis"/>	Type	Dashboard - Analytics CustomReport Dashboard - Analytics Email Alert File Export API	Status	<input checked="" type="checkbox"/>
Widget Type	<input type="radio"/> Tabular <input type="radio"/> Graphical <input checked="" type="radio"/> Analytics	Query Type	<input checked="" type="radio"/> Linq <input type="radio"/> SQL	Linq NameSpace	analyticalReports.InTime
Group Name	<input type="text" value="Click to Select"/>	Refresh Interval	<input type="text" value="0 (Live)"/>	Method	<input type="text" value="InTimeAnalysis"/>

Widget type

Helpdesk

Helpdesk

Prev Next List Back

Edit Ticket Properties / Ticket Info / Ticket Summary Save

Subject

Requestor Status Priority Send To Assigned To

Created Date Response Date Due Date Over Due In 0 days

Edit Messages / Notes Reply Forward AddNote CloseTicket

Date	20-10-2016
From	Sahana
Notes	Team, Request you to update the status of document number : HB1083
Attachments	

HR can respond to open employees requests with trackable ticketing system

QR Code Generator for Job Tracking

QR Code Generator

QR Code

Print Generate QR Code

Department Location

Job Number JobCode

Track hours spent by Employee on a Particular Job

Document Management System

Name	Type	Date Modified	Date Created
<input type="checkbox"/> Human_Resources_Employee_Information_Form.pdf	pdf	22-05-2017 16:43:53	22-05-2017 16:43:53
<input type="checkbox"/> Human_Resources_Hourly_Performance_Template.pdf	pdf	22-05-2017 16:43:53	22-05-2017 16:43:53

Place holder for HR to share Company Policies

Visitor Management System

Pr100 Enter Search String Find Print Prev Next List Back

Gate Pass Details Edit

Guest

<u>Gate Pass</u>	<u>Name</u>	<u>Company</u>	<u>Address</u>	
Pr100	sahana	Wipro	Electronic City	
<u>ID Number</u>	<u>Mobile Number</u>	<u>Email</u>	<u>Vehicle Number</u>	
5556585	9986523652	sahana@wipro.com		
<u>Date</u>	<u>In Time</u>	<u>Out Time</u>	<u>Purpose Of Visit</u>	
22-05-2017	01:00 PM	04:00 PM	<input type="radio"/> Personal <input checked="" type="radio"/> Official	
<u>No Of Visitors</u>	<u>Notes</u>			
3				

Host

<u>Name</u>	<u>Department</u>	<u>ID Number</u>	<u>Phone Number</u>	
James R. Moore	00	00630063		
<u>Email</u>				
james@praxistime.com				

Items Carried

Item	Serial No.
Laptop	Dell

Web Based application to capture visitor photo. Employee can pre-schedule visitor arrival to prevent delays at Security.

Query Builder

Query Builder

Tables and Views

- > hrperson
 - personID
 - personNumber
 - IDNumber
 - badgeNumber
 - companyID
 - lastName
 - firstName
 - middleName
 - fatherName
 - motherName
 - salutation
 - status
 - nickName
 - payGroupID
 - timeRuleID

Visible	Expression	Column Name	Sort Type	Sort Order	Criteria
<input checked="" type="checkbox"/>	hrperson.personID	<input type="text"/>	<input type="text" value=""/>	<input type="text" value=""/>	<input type="text"/>
<input checked="" type="checkbox"/>	hrperson.personNumber	<input type="text"/>	<input type="text" value=""/>	<input type="text" value=""/>	<input type="text"/>
<input checked="" type="checkbox"/>	hrperson.badgeNumber	<input type="text"/>	<input type="text" value=""/>	<input type="text" value=""/>	<input type="text"/>
<input checked="" type="checkbox"/>	hrperson.status	<input type="text"/>	<input type="text" value=""/>	<input type="text" value=""/>	<input type="text"/>

Query:

```
SELECT hrperson.personID, hrperson.personNumber, hrperson.badgeNumber, hrperson.status
FROM hrperson
```

[Preview](#)

[Ok](#) [Close](#)

Build your own dashboard widgets

Schedule Manager

SAP

Prev Next List Back

Schedule Reports Run Now Save Save & Close Delete Cancel

Name	SAP	Description	SAP for BEML	Type	<input type="radio"/> Email <input checked="" type="radio"/> Report <input type="radio"/> Import
Report Name	SAP ×	Run in As	<input checked="" type="radio"/> Single User <input type="radio"/> User(s) <input type="radio"/> All Employees		
Single User	admin-admin Praxis				
Path	\\192.168.1.9\PSHare\Suhas\test\	FileName	Test		
File Type	<input type="radio"/> EXCEL <input type="radio"/> CSV <input type="radio"/> PDF <input checked="" type="radio"/> DAT				
Time	10:00 ⌚	Day Of Week	All selected ▾		
Status	<input checked="" type="checkbox"/>				
<u>Impersonation Details</u>					
Username	suhas	Password	*****		
	Domain Name: PraxonInfo.com				

Scheduling a task with user friendly interface

Linked Class Codes

- Top Screenshot: Report Rules**
 - Section: Report Rules (with an Edit button)
 - Fields: Class Codes For Report, Min Hours for Half Day (3.50), Min Hours for Full Day (7.00), Class Codes For Report
 - Section: Class Code Selection
 - Table with columns: Actions, Reports, Class Codes, Update, Cancel
 - Row 1: Absentism, Department x, Location x
- Middle Screenshot: Workforce Rules**
 - Section: Workforce Rules (with Save and Cancel buttons)
 - Fields: Night Shift (checked), Class Codes For TimeSheet, Click to Select, Mandatory Class Codes, Department x, Location x, Use Code/Description
- Bottom Screenshot: Edit Timesheet Filters**
 - Section: Edit Timesheet Filters (with Save and Cancel buttons)
 - Fields: Pay Code (Reg - Regular x, OT - OverTime x), Department (OFFICE x), Location (MARYLAND SALES x), Job Number (SALES x), JobCode (Click to Select)
- Bottom Screenshot: Workforce Rules (Detailed)**
 - Section: Workforce Rules (with Save and Cancel buttons)
 - Fields: Night Shift (checked), Class Codes For TimeSheet, Click to Select, Mandatory Class Codes, Click to Select, Use Code/Description
 - Dropdown menu for Use Code/Description showing: Code, Description, Code-Description

Class Levels to displayed can be selected for Timesheet / Reports. Mandatory Class code selection with Class Code linking can be enabled to maintain data integrity.

Leave Management

3219 - Acres, James T. [Find](#) [Prev](#) [Next](#) [List](#) [Back](#)

Leave Balance

Plan Code	Carryover	Accrued	Taken	Available	As Of
CL-Ann-Lp	262.50000	0.00000	0	262.50000	04/30/2016

Leave Request

Actions	From Date	To Date	Units	Pay Code	Notes	Approval Status	Approve	Actions
+	04/03/2017	04/04/2017	FullDay	Privilege Leave		A W R	+ -	Edit Delete
+	03/08/2017	03/08/2017	FirstHalf	Sick Leave	feeling cold	W W W	+ -	Edit Delete

OD Request

Actions	Date	Start Time	End Time	Pay Code	Notes	Approval Status	Approve	Actions
+	04/18/2017	11:00 AM	01:00 PM	Official Duty	going out for office work	A A A	+ -	Edit Delete

Reimbursement Request

Actions	Date	Type	Amount	Notes	Receipt	Approval Status	Approve	Actions
+	<input type="text"/>	<input type="text"/>	<input type="text" value="0"/>	<input type="text"/>	<input type="text"/> File Upload View Uploaded Files		+ -	Add Cancel

Time Change Request

Date [GO](#) [ADD](#)

Leave Management

Person Appraisal

3219-Acres, James T. Prev Next List Back

Employee Appraisal Plan Detail

<u>From Date</u>	<u>To Date</u>	<u>Code</u>	<u>Description</u>
March 01, 2016	February 28, 2017	Lead and Above	Competency - Lead and Above

Reviewer Name	Review Status	Review Date	
admin	Review In Progress	December 18, 2017	Details

Relationships Save Cancel

Client Service

Learn, share & innovate

Description	Weight
Build & sustain relationships	10.00

Description
Builds, maintains and utilizes network of client and internal relationships

<u>Rating</u> 4 ▼	<u>Score</u> 6.0	<u>Comments</u> Active Participation
----------------------	---------------------	---

Active member of professional, business or community organizations.

Description
Active member of professional, business or community organizations.

<u>Rating</u> 1 ▼	<u>Score</u> 0.0	<u>Comments</u>
----------------------	---------------------	-----------------

Person Appraisal

Praxis Mobile - App

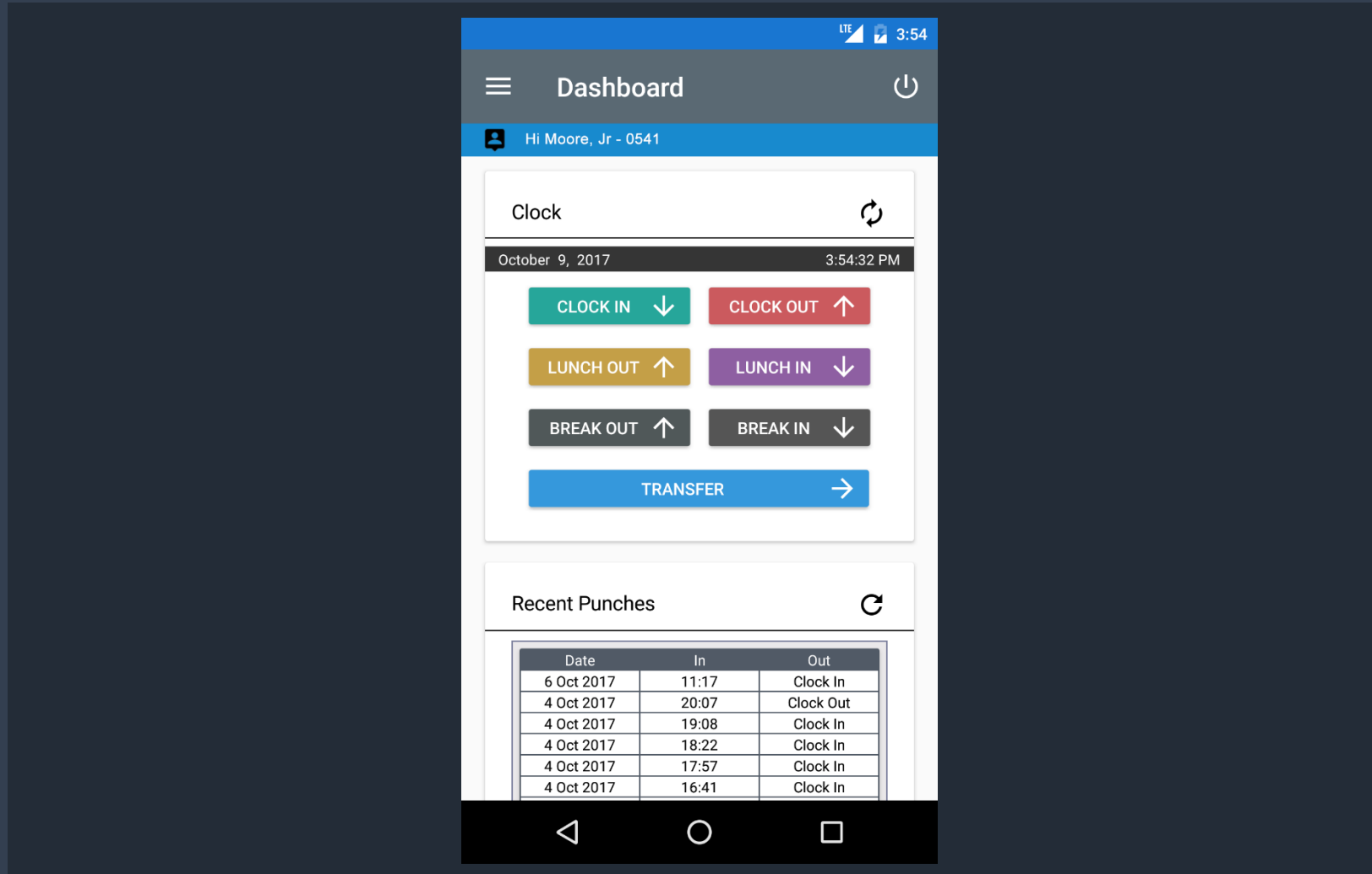

Attendance with Geo Location & Face Detection feature to prevent Buddy Punching

Windows app - Punch clock

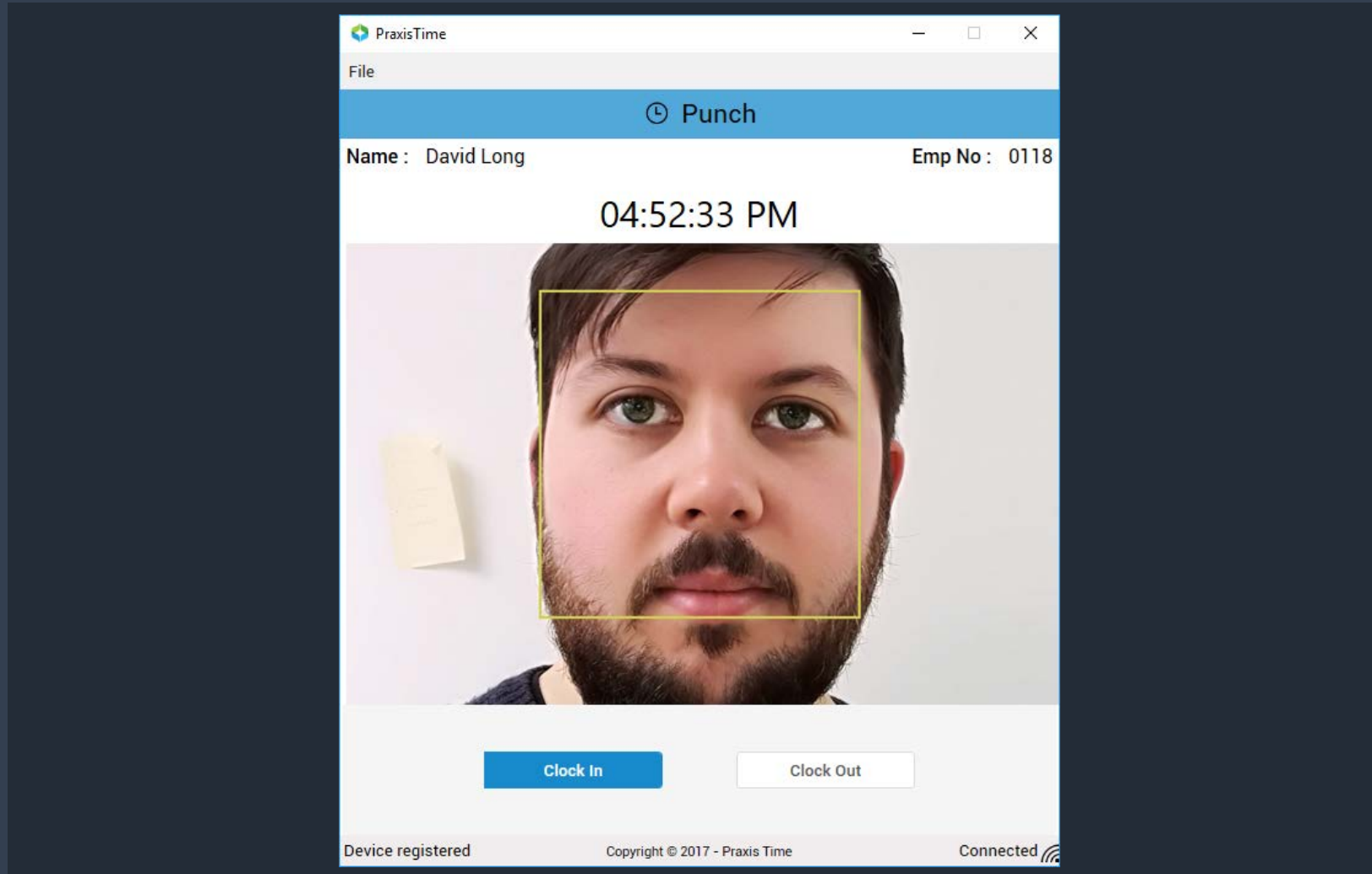

Cost Effective desktop based Bio clock with Face Detection feature to prevent Buddy Punching

Modules / Feature List

- In / Out Board
- HR/Payroll system Integration
- Shift Differential / Premium - Hours / Time / Rate
- Shift Differential / Premium - Percentage
- Shift Differential / Premium - Flat Amount
- Shift Differentials - Majority / Actual Posting
- Shift Diff Groups - Premium pay
- Meal Break - California Rules - Validation 6 / 12 hours
- Hours Allocation
- FLSA (Overtime)
- Quick Punch (Clock in / Out Only) - Transfers
- Web Punch - Time Clock Groups / Time Zones / Access
- Web - Time Clock Request Time Change
- Web - Time Clock - Schedules / Attendance Summary
- System - Time Format Display - Standard / 24 hours
- Punch - Restriction based on IP address - Location
- Holiday Rules - Schedules check

Modules / Feature List

- Multi Group Scheduling - Scheduling based on Jobs / Position
- Task Scheduler - Alerts / Reports Email / File Export / Master imports
- Minimum Wage Calculations
- Punch - Actual / Rounded Punches
- Holiday Rules - Birth day / Anniversary day posting
- OT Rules - Day
- OT Rules - Weekly / Pay Period
- OT Rules - Consecutive Days
- Job Costing / Transfers - Secondary jobs
- Job Costing / Transfers - Transfer Setup
- Job Costing / Transfers - Rate Override
- Employee Self Service
- Schedule Import
- Expense / Reimbursement Module
- Notification Services - Alerts
- Time Import Module - Into Payroll
- Automated Time Distribution - Auto Time Sheet / Templates
- Shared Tip Module - Flat Amount Entry

Modules / Feature List

- Archive Module
- HR / Payroll system Integration - File Based
- HR / Payroll system Integration - SQL Import
- Single Sign On (SSO) - AD
- Analytics
- Document Management
- Standard Reports boxed reports up to 50
- Standard reports with ability to display selected class level
- Holiday Rules - Pay code override (Part of OT setup)
- Time Entry - Org Levels Mandatory / Display of selected class level
- Class - Restrictions - Department / Job Codes
- Class - Linking
- Code / Description / Code-Description based on rule set.
- Mileage / Piece Rate Recording / Calculation
- Rounding Punches
- Meal (Lunch) Break / Break
- OT Rules - Allocations
- OT Rules - Borrowed Dept. / Job Code OT posting
- Offline Module (Punch In / Out)

Modules / Feature List

- Supervisor Self Service
- Mandatory Sick Leave
- Automated Rate Change Module (Pay rate history)
- Retro Pay - Adjustment Entries
- Point System Module
- Incentive Pay Module
- FMLA Module
- Schedules Module - Position based
- Visitor Management
- Mobile App with Face Detection - Offline support
- Desktop App with face detection - Offline support
- QR code based Job Tracking

Partial Client List

Few of our Esteemed clients

Thank You